

SQL Sentry Client Interface

Last Modified on 17 May 2021

The SQL Sentry client interface is divided into three main areas:

- Positioned along the left side of the client are the **Navigator**, **Event View**, and **Plan History** panes.
- Positioned in the center of the client is the workspace area. The SQL Sentry client has been designed with an enhanced multiple document interface (MDI).
- Positioned along the right side of the client are the **Conditions** and **Settings** panes.

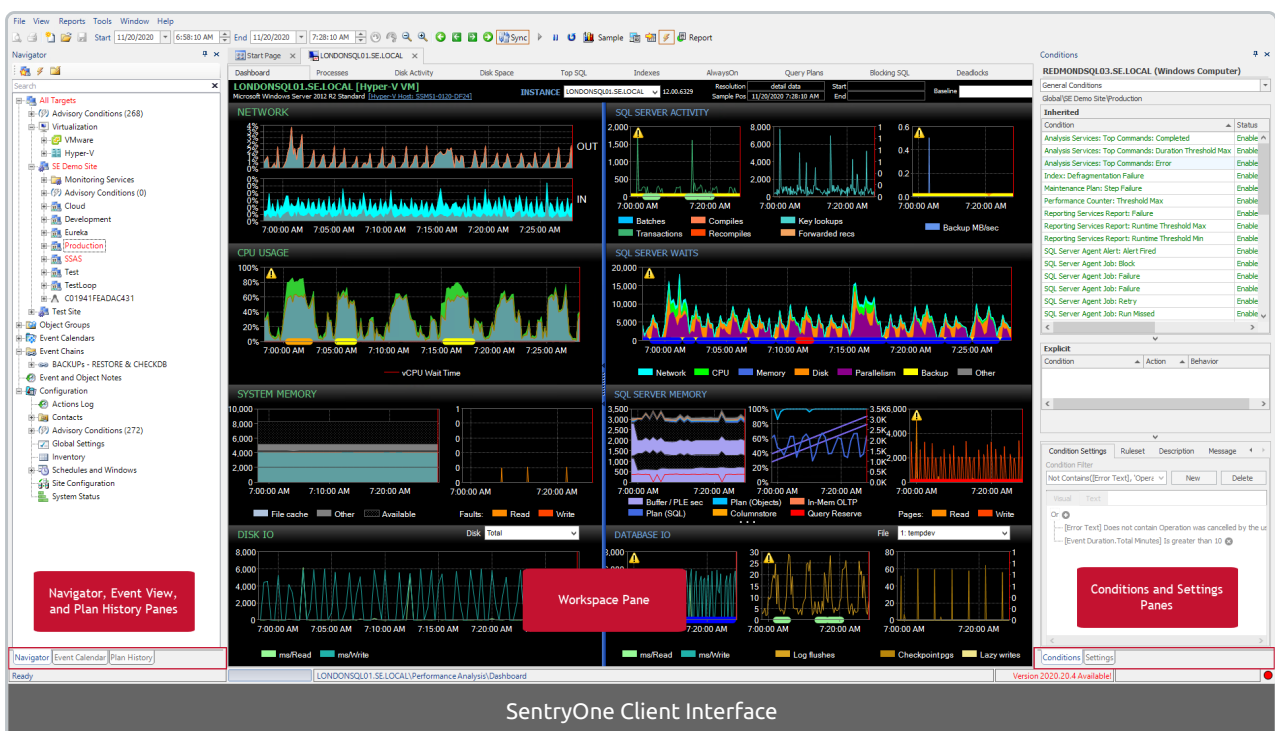

SentryOne Client Interface

Working With Panes

Panels within the SQL Sentry Client can be enabled or disabled. The pushpin feature  can be used to auto-hide the panels allowing for a larger workspace area. These panels can be moved, docked, and resized allowing the workspace to be customized to best fit your work style. If the panels are closed they can easily be restored from the **View** menu.

Workspace Layout

The dimensions of the client panels and workspace area are saved automatically when you close the client. Select **Tools > Reset Layout** to restore the default configuration.

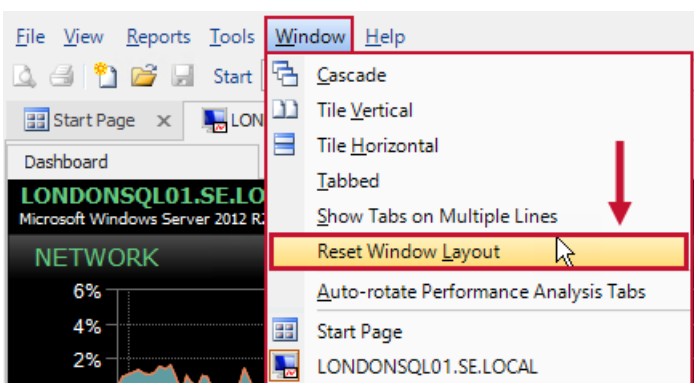

Status Bar

At the bottom of the SQL Sentry client is a status bar divided into four sections:

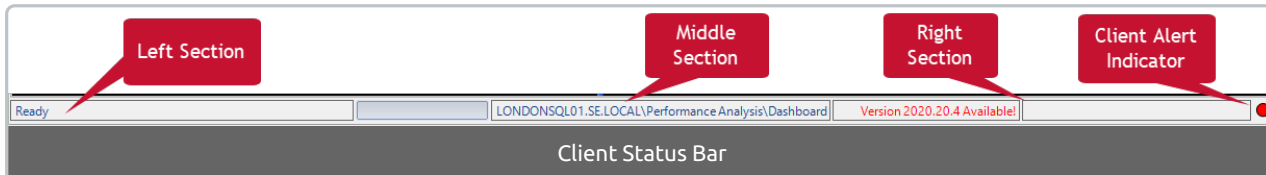

Status Bar Section	Description
Left Section	Current status for the active view. If you recently refreshed the time or went to a new window, it says Refreshing History Data or Refreshing Sample Data .
Middle Section	Current progress for the active view.
Right Section	Displays if the software is up-to-date when the client has access to the internet.
Client Alerts Indicator	<ul style="list-style-type: none"> • A red indicator means there are errors • A yellow indicator means there are warnings • A green indicator means there are no errors or warnings <p> Additional Information: For more information about the Client Alerts indicator, see the Client Alerts article.</p>